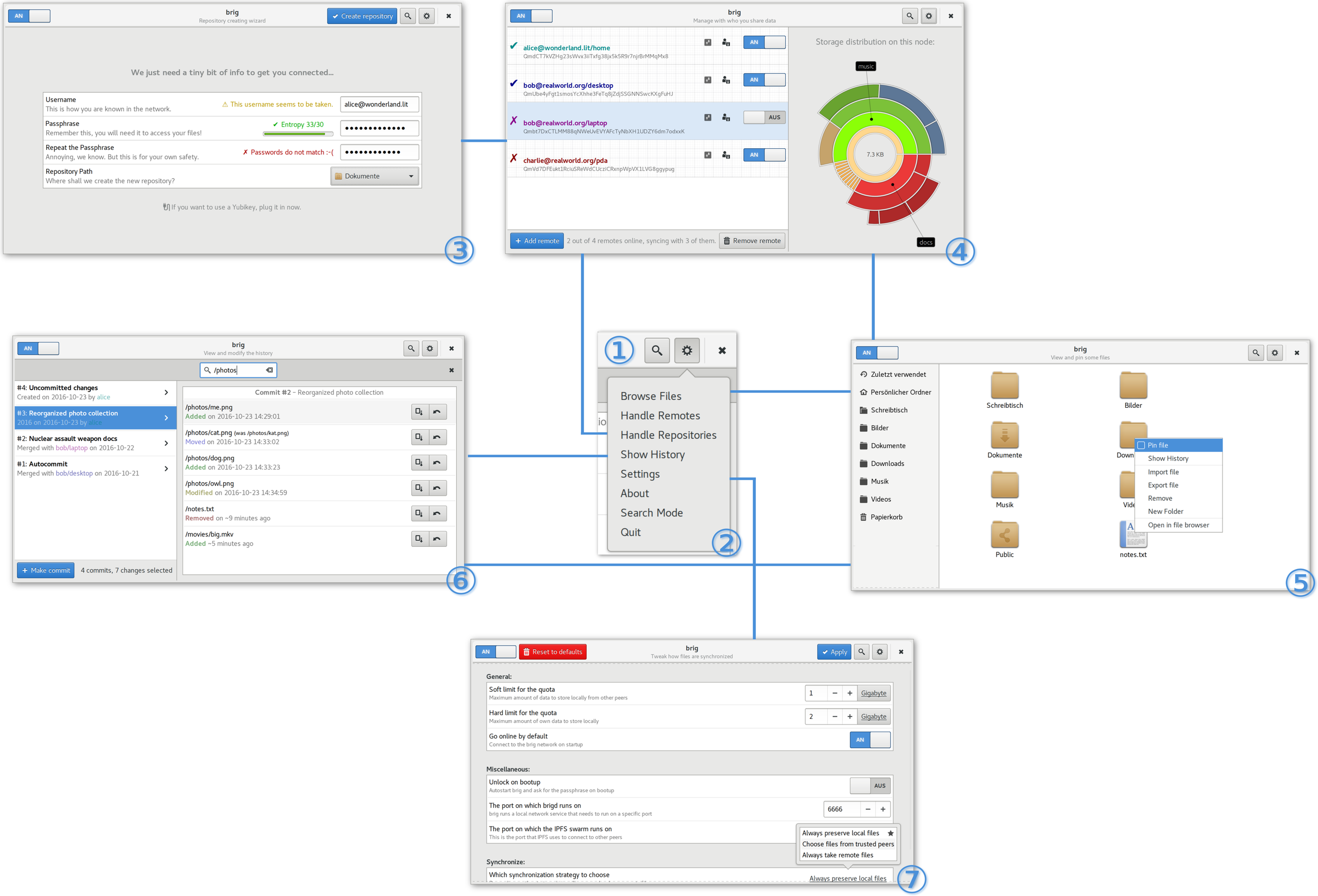
AN
brig
Repository creating wizard
Create repository
We just need a tiny bit of info to get you connected...
Username
This is how you are known in the network.
This username seems to be taken.
alice@wonderland.lit
Passphrase
Remember this, you will need it to access your files!
Entropy 33/30
Repeat the Passphrase
Annoying, we know. But this is for your own safety.
Passwords do not match :-(
Repository Path
Where shall we create the new repository?
Dokumente
If you want to use a Yubikey, plug it in now.
3
brig
Manage with who you share data
alice@wonderland.lit/home
QmdCT7kVZHg23sWvx3iiTxfg38jx5k5R9r7njrBrMMqMx8
bob@realworld.org/desktop
QmUbe4yFgt1smosYcXhhe3FeTq8jZdjSSGNNSwcKXgFuHJ
bob@realworld.org/laptop
Qmbt7DxCTLMM88qNWeUvEVYAFcTyNbXH1UDZY6dm7odxxK
charlie@realworld.org/pda
QmVd7DFEukt1RciuSReWdCUczICRxnpWpVX1LVG8ggypug
AUS
Storage distribution on this node:
music
7.3 KB
docs
Add remote
2 out of 4 remotes online, syncing with 3 of them.
Remove remote
4
brig
View and modify the history
/photos
#4: Uncommitted changes
Created on 2016-10-23 by alice
#3: Reorganized photo collection
2016 on 2016-10-23 by alice
#2: Nuclear assault weapon docs
Merged with bob/laptop on 2016-10-22
#1: Autocommit
Merged with bob/desktop on 2016-10-21
Commit #2 – Reorganized photo collection
/photos/me.png
Added on 2016-10-23 14:29:01
/photos/cat.png (was /photos/kat.png)
Moved on 2016-10-23 14:33:02
/photos/dog.png
Added on 2016-10-23 14:33:23
/photos/owl.png
Modified on 2016-10-23 14:34:59
/notes.txt
Removed on ~9 minutes ago
/movies/big.mkv
Added ~5 minutes ago
Make commit
4 commits, 7 changes selected
6
1
Browse Files
Handle Remotes
Handle Repositories
Show History
Settings
About
Search Mode
Quit
2
brig
View and pin some files
Zuletzt verwendet
Persönlicher Ordner
Schreibtisch
Bilder
Dokumente
Downloads
Musik
Videos
Papierkorb
Schreibtisch
Bilder
Dokumente
Musik
Public
notes.txt
Pin file
Show History
Import file
Export file
Remove
New Folder
Open in file browser
5
Reset to defaults
brig
Tweak how files are synchronized
Apply
General:
Soft limit for the quota
Maximum amount of data to store locally from other peers
1
Gigabyte
Hard limit for the quota
Maximum amount of own data to store locally
2
Gigabyte
Go online by default
Connect to the brig network on startup
Miscellaneous:
Unlock on bootup
Autostart brig and ask for the passphrase on bootup
The port on which brigd runs on
brig runs a local network service that needs to run on a specific port
6666
The port on which the IPFS swarm runs on
This is the port that IPFS uses to connect to other peers
Always preserve local files
Choose files from trusted peers
Always take remote files
Synchronize:
Which synchronization strategy to choose
Always preserve local files
7